

## Taking images (photo or video)

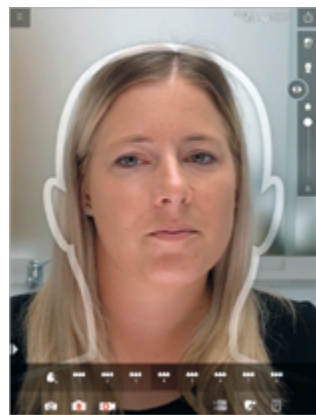

**Ideal distance between iPad and patient:**  
Face is aligned with the head template

**Note:**

- Make sure you have sufficient brightness. A bright **light source from the front provides optimum lighting**
- Head template disappears as soon as the face is detected

**Recommendation:**

- Use the rear camera as it has a higher resolution than the front camera

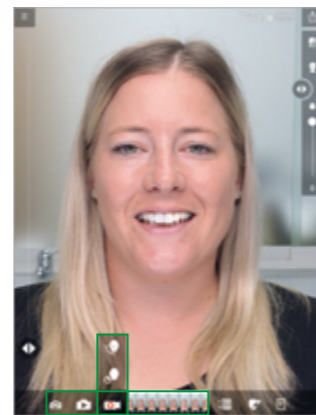

**Icons on camera**

- Switch between front /rear camera
  - Switch between live mode / still image
  - Video**  
Turn the head to the left / right to take a continuous sequence of images
  - 3-sec picture sequence
- Frames in video sequences are shown next to the video symbol and can be selected individually

## Before / after view



Move slider from left to right to change between before / after view

## Bleaching natural teeth



1. Select tooth shape icon
2. Bleaching / whitening of natural dentition

## Selecting the tooth shape

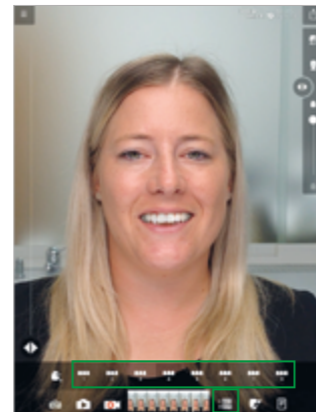

1. Select tooth shape icon
2. Every number represents a specific tooth shape

## Aligning virtual teeth

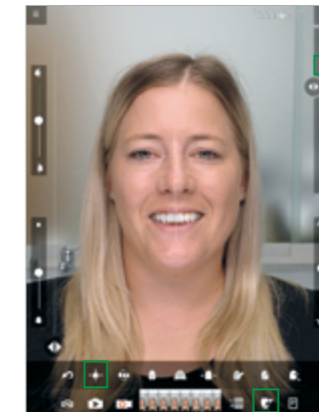

- Show / hide facial reference lines
- Moving the position of virtual teeth
  - Left/right
  - Up/down
  - Next/previous
- Align and modify the tooth shape

## Modifying virtual teeth



- Silhouette mode on/off
- Rotation tool for virtual teeth

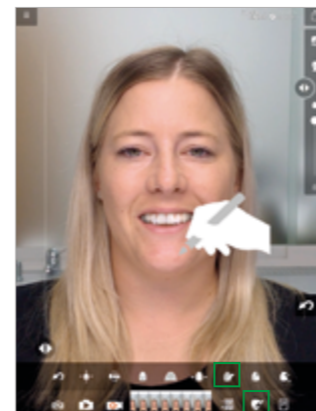

- Individual modification of virtual teeth and soft tissue
- Note:**
- Use two fingers to zoom in on the image
  - Use your finger or an Apple Pencil for making adjustments

## Shade matching

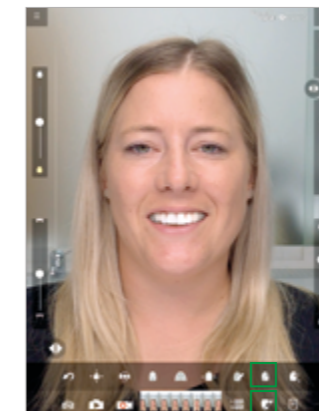

- Shade and brightness settings for virtual teeth and soft tissue

## Sending current image / screenshot

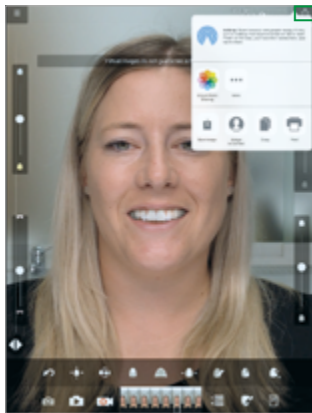

**Saving, sending, printing a screenshot**

**Note:**

- Image will be sent with a disclaimer saying that the image represents a non-binding proposal.

**Recommendation:**

- Always create a project to save the current visualization and images

## Saving / opening / sending a project



**Opening a project folder**

- Password or Touch ID is required

**Note:**

- Password protected to prevent unauthorized access
- Prerequisite: password protection must be switched on



**Add a new patient:**

- Tap on "Add new patient" in the project overview
- Enter patient data

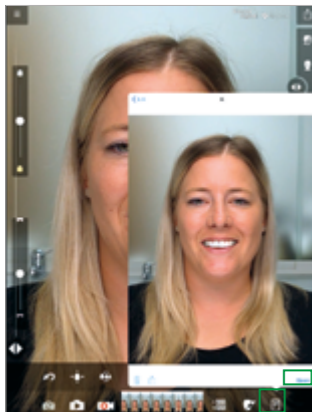

**Opening an existing project:**

- Tap on an image on the project panel
- Select "Open" to open the project

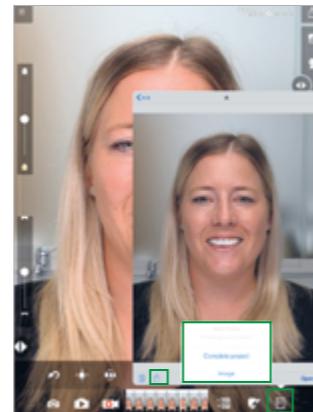

**Sending an existing project / image:**

Stored pictures and images can be sent via the "Share" icon

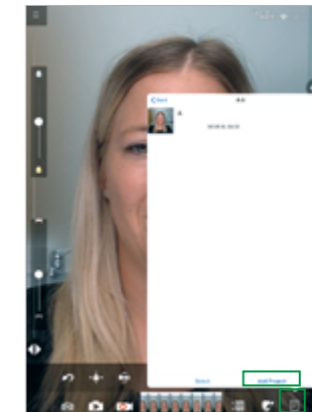

**Adding a new project to an existing patient:**

- Tap on the picture of the patient in the project overview
- "Add project"
- Enter a project title and save it

## Menu



**The menu includes:**

- Video tutorial
- Settings
- Information
- Legal information
- Language selection
- ...

## Additional icons



Reset: delete all images and modifications



Resizing the shape of virtual teeth



Scaling



Adjusting the jaw width "buccal corridor"



Communication and consulting software for dental professionals, based on augmented reality technology.

Available on the Apple App Store for iPads (64-bit CPU) with iOS operating system.

